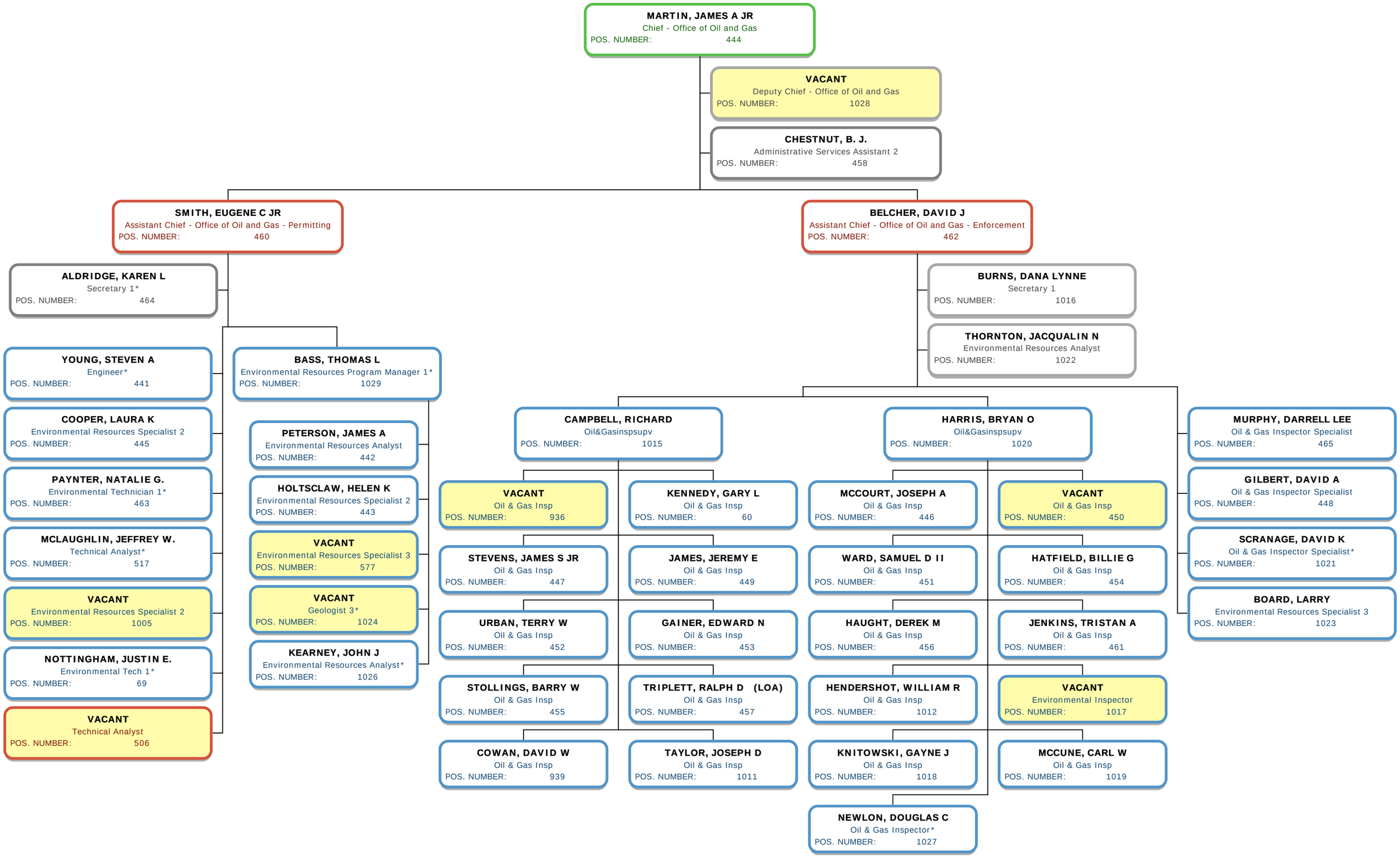Refreshed 1/29/2013
Office Chief - OOG